

A2/20245/92
SCRUTINY PLAN

21/9/92
 21/10/92

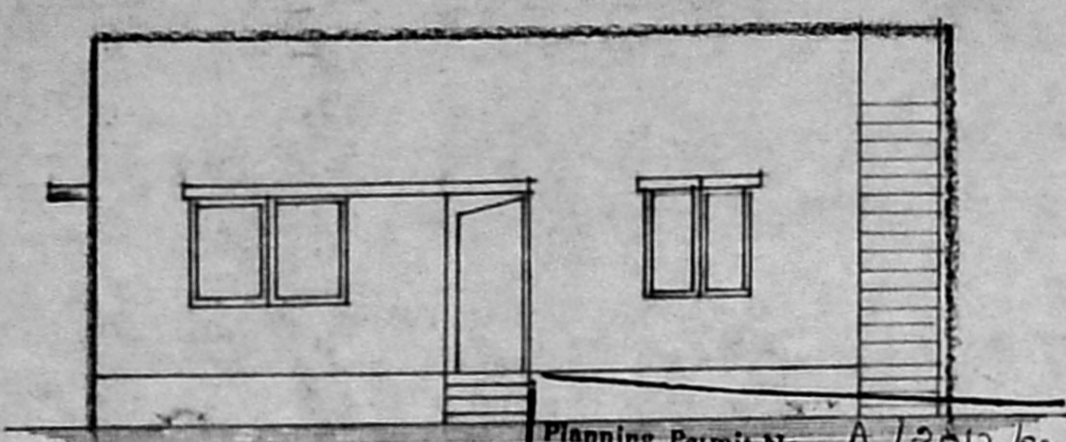

Planning Permit No. A/2812/92
APPROVED
 SUBJECT TO THE CONDITIONS IN THIS OFFICE LETTER.
 No. A2/20245/92 Date: 12-52
 FOR MEMBER SECRETARY
 MADRAS METROPOLITAN
 DEVELOPMENT AUTHORITY
 MADRAS - 600 008.

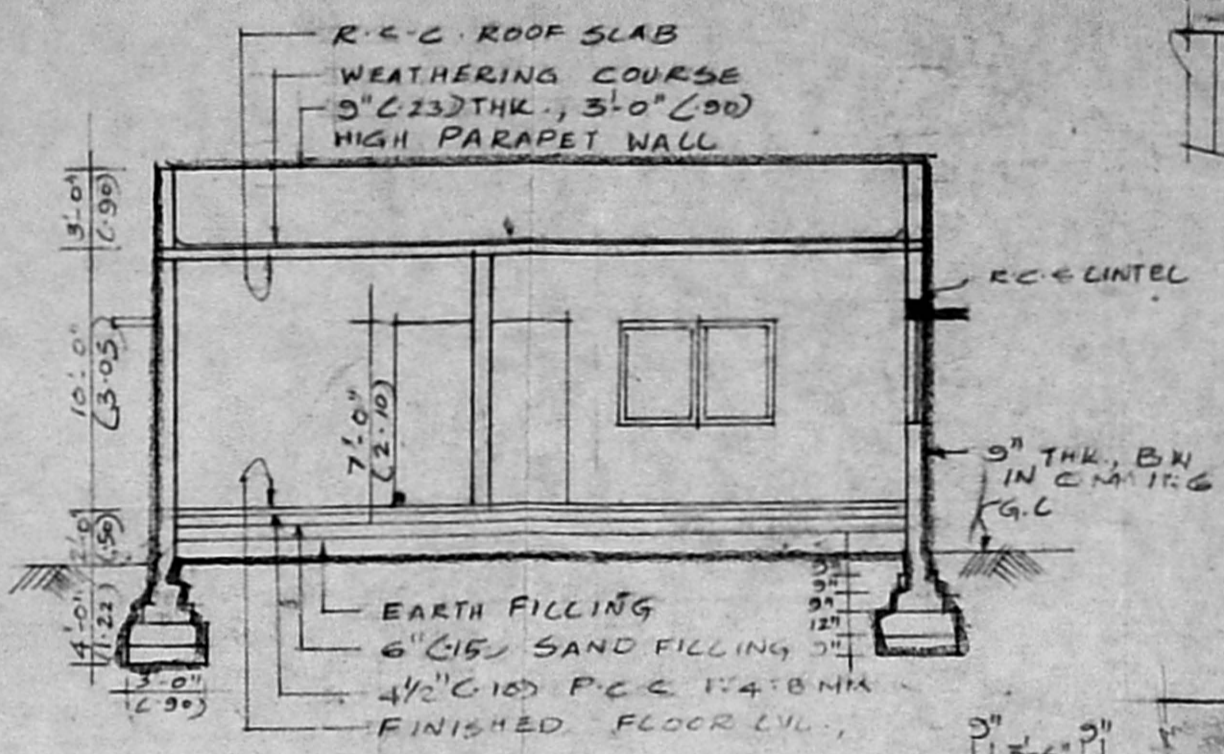

SEC. A - A

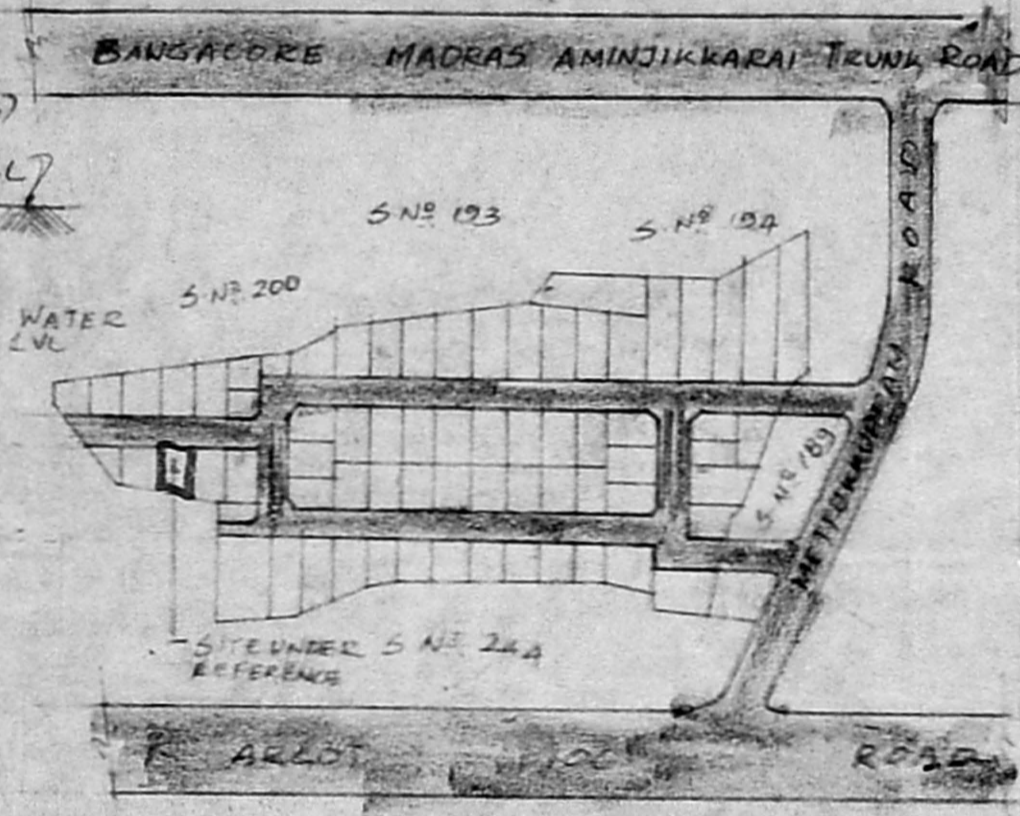
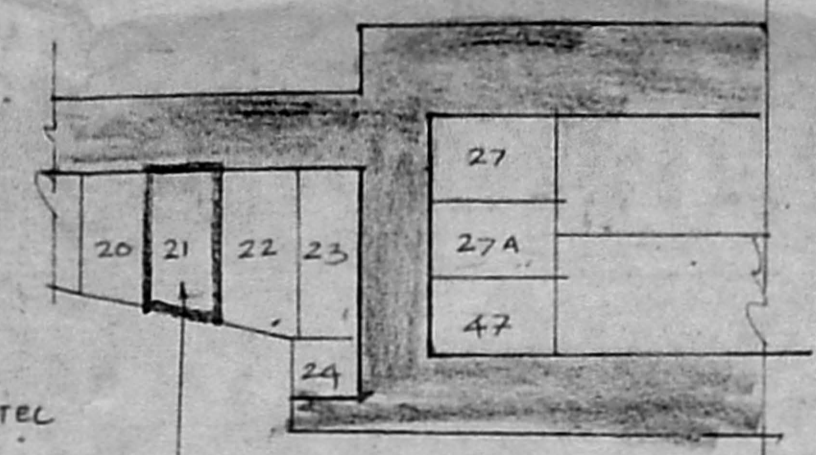

KEY PLAN
 NOT TO SCALE

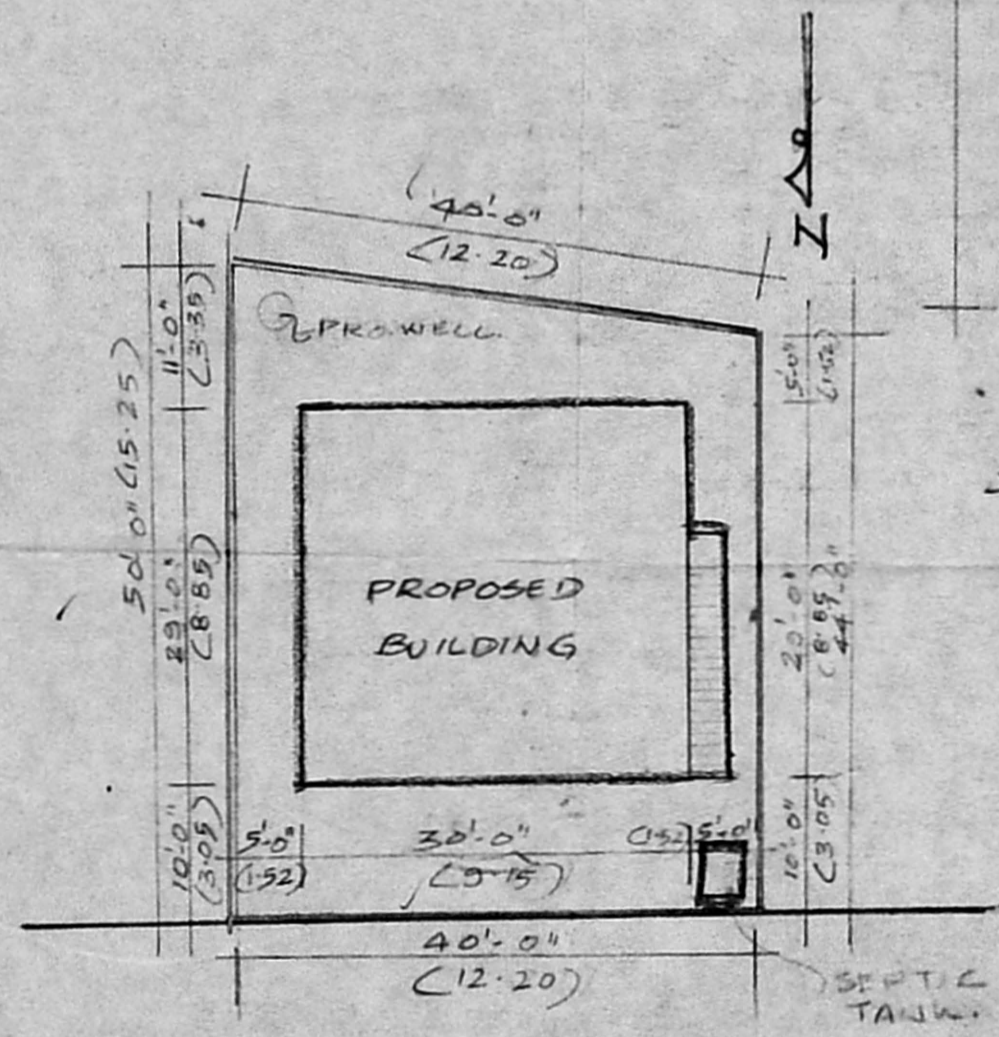
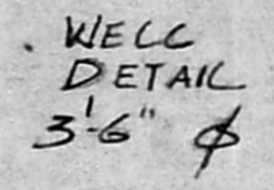

30' ROAD

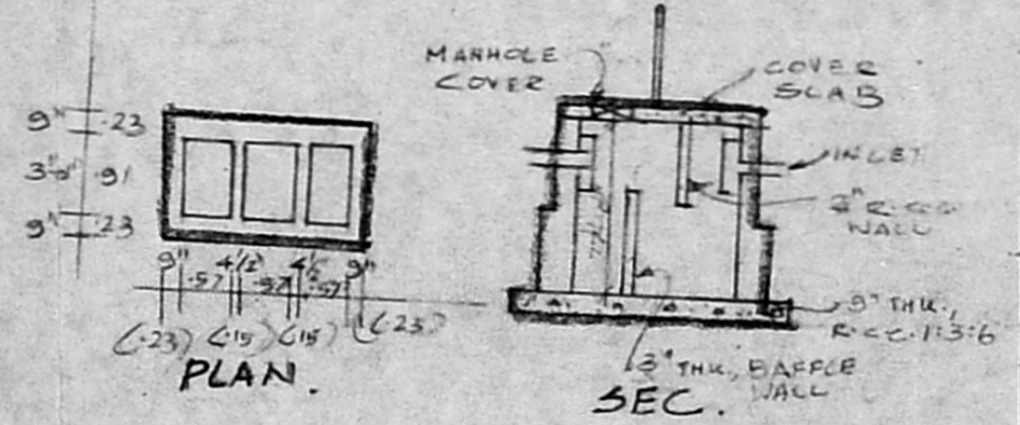

SEPTIC TANK DETAILS

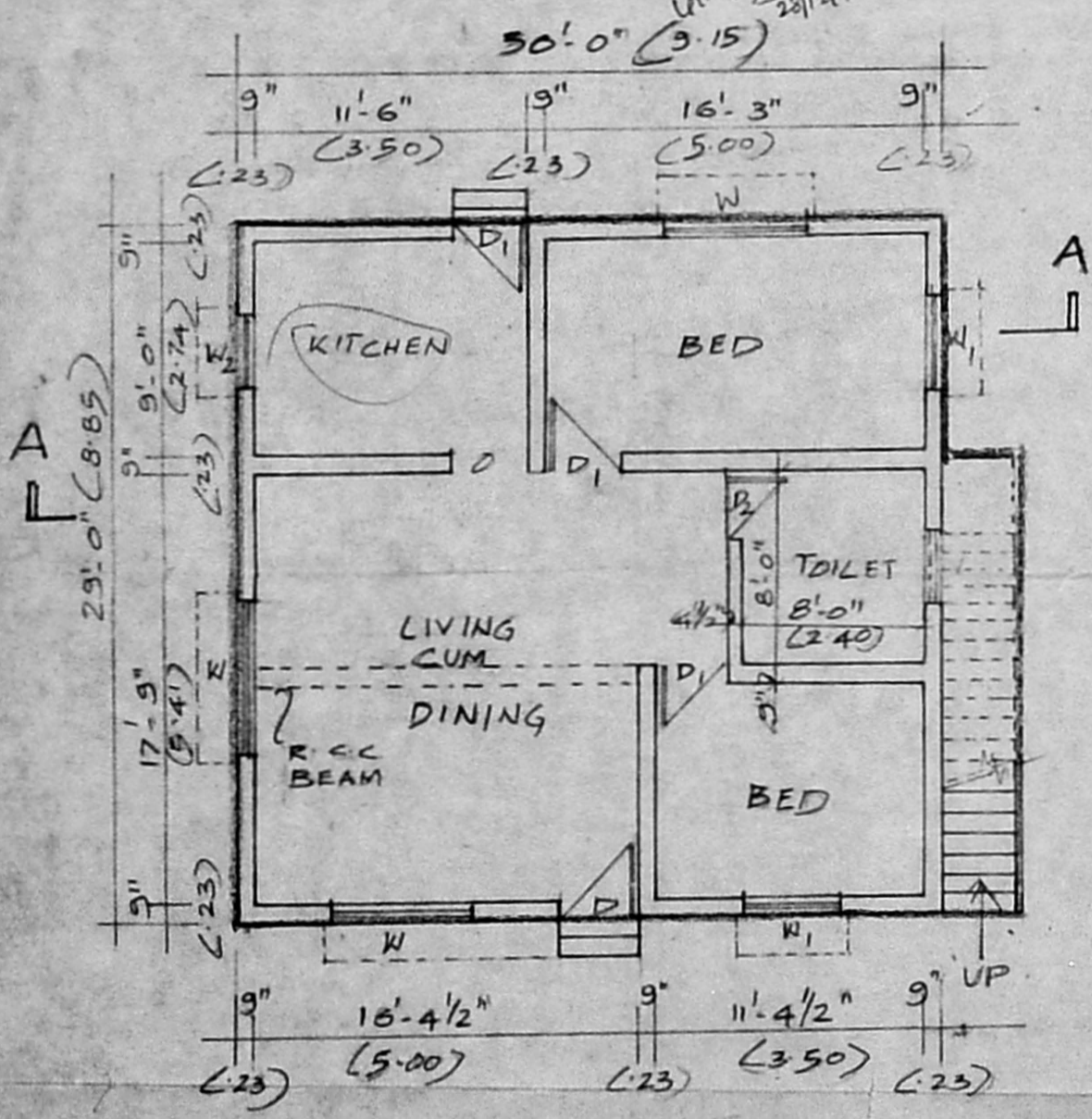

PLAN
 SCALE 1/8" = 1'-0"

SITE PLAN
 SCALE 1/16" = 1'-0"

G.P. = 30 x 29 = 870 sqm W 80.85m
 P.S.I. = 80.85
 124.72

SCHEDULE OF JOINERIES

D DOOR	3x3 x 7'-0" (1.00 x 2.10)
D ₁ "	3'-0" x 7'-0" (91 x 2.10)
D ₂ "	2'-6" x 6'-6" (75 x 2.00)
W WINDOW	6'-0" x 4'-0" (1.80 x 1.22)
W ₁ "	4'-0" x 4'-0" (1.22 x 1.22)
W ₂ "	3'-0" x 4'-0" (90 x 1.22)
V VENTILATOR	3'-0" x 1'-6" (90 x 45)

STATEMENT OF AREAS

	SQFT	SQ. M
PLOT EXTENT	1880	174.65
GROUND FLOOR	870	80.8

COLOUR INDEX

- EXISTING
- PROPOSED
- ROADS
- PLOT BOUNDARY

PLAN SHOWING THE PROPOSED RESIDENTIAL BUILDING AT PLOT NO. 21 IN AYYAVU NAGAR AT V.N. 99 MADURAVOYAL SAIDAPET TALUK. S.NO. 201

K. Srinivasan

SIGNATURE OF OWNER

ER. V. SRINIVASALU. L.C.E.
 Asst. Executive Engineer (Retd.)
 Consulting Civil Engineer
 REGD. No. 270
 CLASS I LICENSED SURVEYOR
 CORPORATION OF MADRAS
 No. 60, Valluvar Road
 CHENNAI - 600 008

SIGNATURE OF LICENSING AUTHORITY